



Masterplan | Site Plan

- | | | |
|---|---|--|
| ■ HUMANITIES | ■ EXISTING BUILDING | ■ WELLBEING |
| ■ ADMIN. CENTRE | ■ DEMOLITION | ■ STEAM |
| ■ LIBRARY | ■ LIFT | ■ OUTDOOR LEARNING |
| — TITLE BOUNDARY | | |

Possible additional works



LIMINAL
ARCHITECTURE





Masterplan | Landscape Plan

- CULTURAL GATHERING SPACE
- PUMP TRACK
- SHELTERED WAITING AREA
- TITLE BOUNDARY
- NEW FENCE

Possible additional works



LIMINAL
ARCHITECTURE





Masterplan | East View

Possible additional works



Masterplan | North East View

Possible additional works

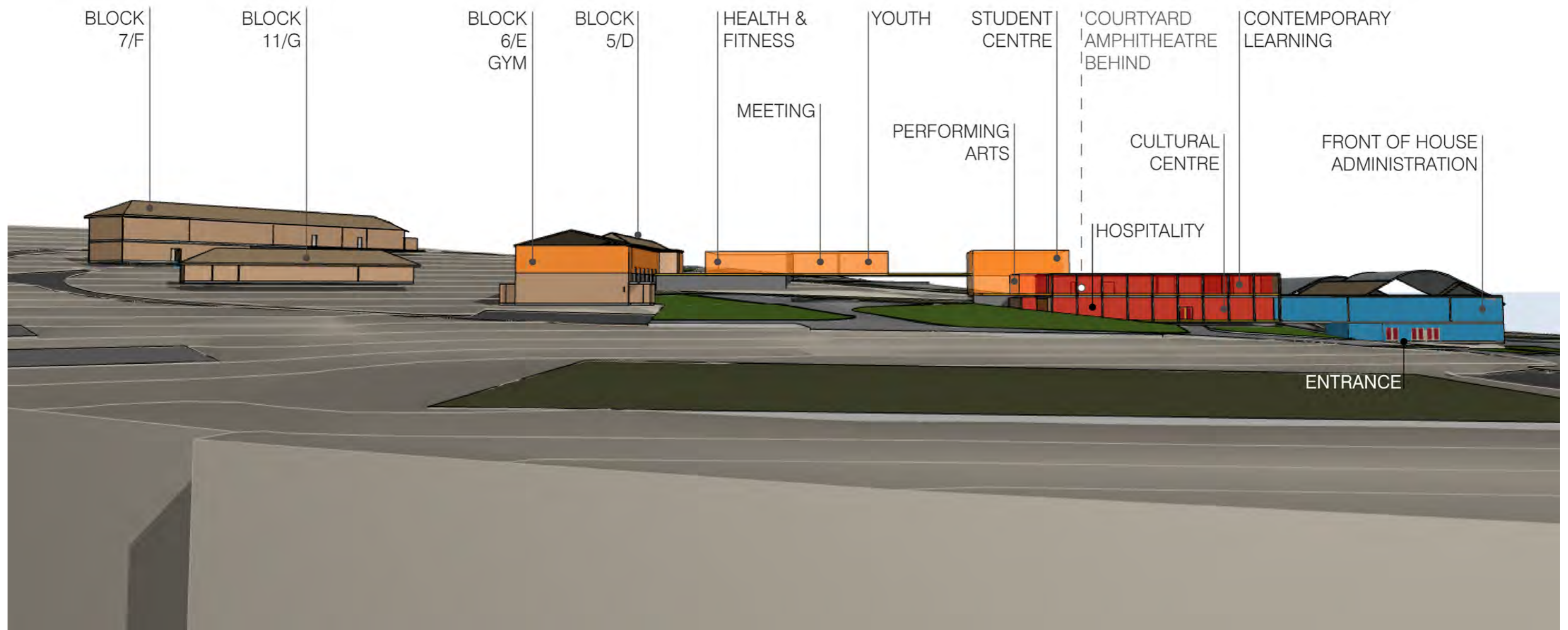

Masterplan | Elevation View

Possible additional works