

CAMBRIDGE OVAL MASTER PLAN

Wednesday, 15 March 2023

CITY OF CLARENCE / @leisure

CAMBRIDGE OVAL
CAMBRIDGE
TASMANIA 7170
AUSTRALIA



LEGEND

- 1 Existing soccer football field (105m x 68m, 3m margins)
- 2 New soccer football field (100m x 68m, 3m margins)
- 3 Existing cricket oval (60m, 3m boundary) & new NS wicket
- 4 New community level sports pavilion (including public toilets)
- 5 New sports precinct car park
- 6 Existing school car park
- 7 School pick up and drop zone
- 8 Memorial gates relocated to sports precinct entrance
- 9 Open air shelter with public amenities
- 10 New cricket practice nets (relocated)
- 11 Existing building to be demolished
- 12 New off lead dog park
- 13 New walking trail/circuit
- 14 Env. Protection zone
- 15 Bus parking
- 16 AFL goal posts
- 17 Proposed riivulet trail corridor including pedestrian footbridge (access to be negotiated with private landowner)
- 18 Accessible parking
- 19 Nature-based play area
- 20 Primary School site access retained
- 21 New landscaped and play area on school land

● New planting
▬ New car park/road
▬ Pedestrian Crossing
▬ New walking trail/footpath
▬ Green/pedestrian zone
▬ Existing sportsfield lighting
▬ New building
▬ Existing building to be removed
▬ Accessible parking
○ Approx. location of public services line (water)
↔ Access and views maintained

NOTE: Further planning of the site will:
- Prioritise the retention and protection of existing mature trees where possible
- Implement Water Sensitive Urban Design Principles
- Extend and expand canopy tree coverage
- Utilise a palette of native species



CAMBRIDGE OVAL MASTER PLAN

MASTER PLAN | PRELIMINARY CONCEPT PC01

Location
Cambridge Oval
Cambridge
TASMANIA 7170

Client
CITY OF CLARENCE / @leisure

Project No. A21132
Wednesday, 15 March 2023

© Studio106 Architecture Pty Ltd. (Australia)
© Studio106 Architect Ltd. (New Zealand)
Trading and known as '106 Architects'

© Copyright 2021 106 Architects - ALL RIGHTS RESERVED.
Registered Business:
ABN 25 632 561 230
NZBN 9429031929790 / 23206609

106 Architects retains all property rights, including copyright, for all information contained in this document, and may not be used or reproduced for any other project or purpose.

FINAL

Name
CAMBRIDGE MEMORIAL OVAL MASTERPLAN
- OVERALL - INDOOR CENTRE Opt.1 [with School MP]

Sheet / Rev.
MP_1.11/B

Scale 1:800 @ A1 / 1:1600 @ A3

15-03-2023 DG DG
22-02-2023 DG DG

Date Chk. Auth.

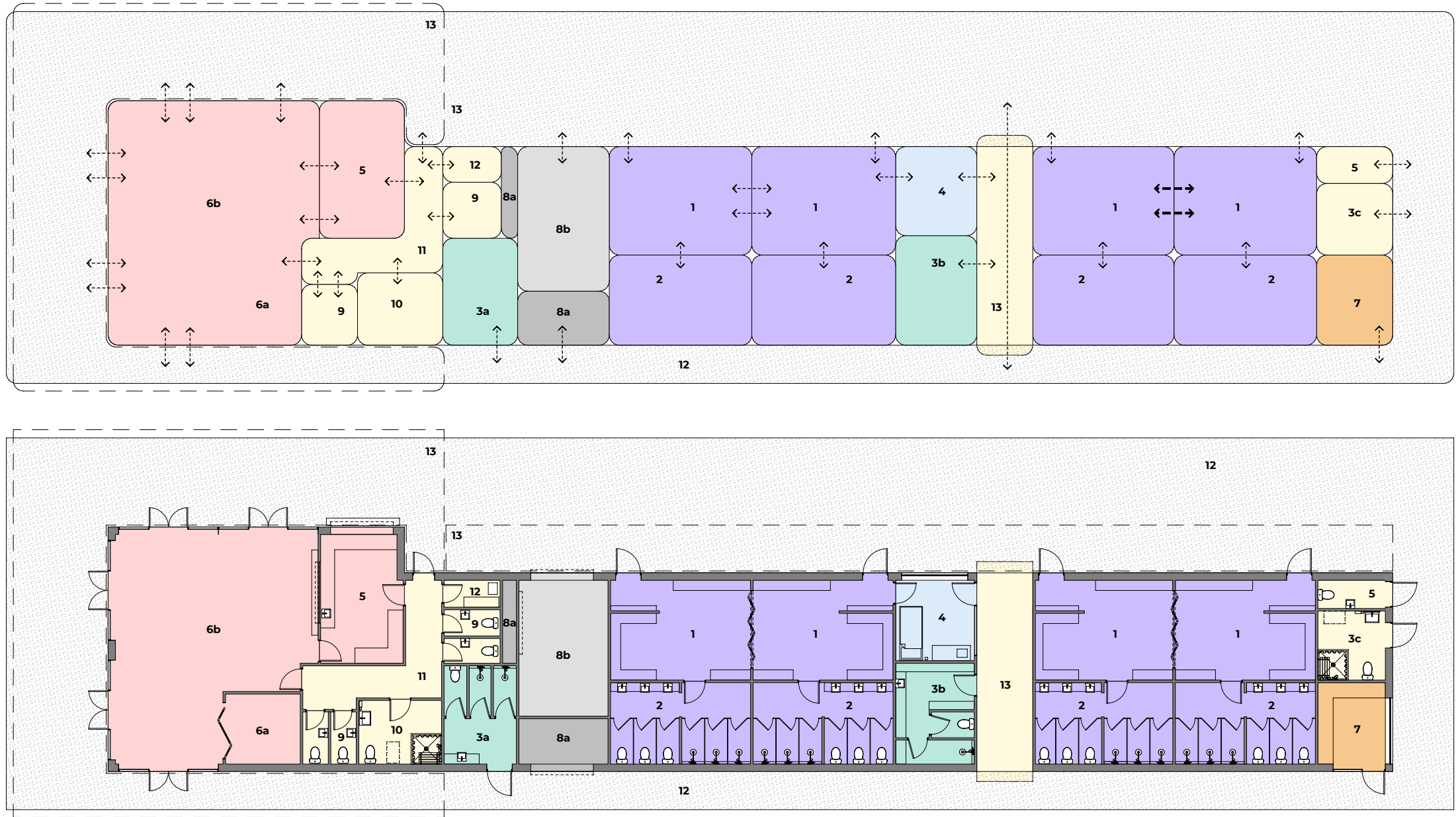

CAMBRIDGE OVAL
CRICKET/SOCCER PAVILION
SCHEDULE OF ACCOMMODATION

NO.	NAME	FOOTBALL VICTORIA LOCAL & COMMUNITY STANDARDS	
		AREA / m ² min.	AREA / m ² actual.
1	Player change rooms	Min 25	24
2	Player amenities	Min 16	20
3	Officials' change rooms and amenities total	Min 25	26
4	First aid room	Min 10	12
5	Canteen / kiosk / kitchen		18
6a	Storage (internal)	Min 10	10
6b	Multipurpose / social / function room	No. Min	65
7	Administration office	NR	11
8a	Services		11
8b	Storage	Min 15	20
9	Public toilets	Min 20	22
10	Accessible toilet / family change	Min 7	10
11	Circulation		14
12	Cleaner		4
13	Players' Tunnel		19

Total Building Area		438
12	Hardstand surround	400
13	Covered viewing	200

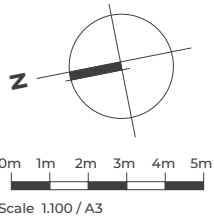

PAVILION - FUNCTIONAL DIAGRAM & CONCEPT FLOOR PLAN
Scale 1:100 @ A1 :: 1:200 @ A3

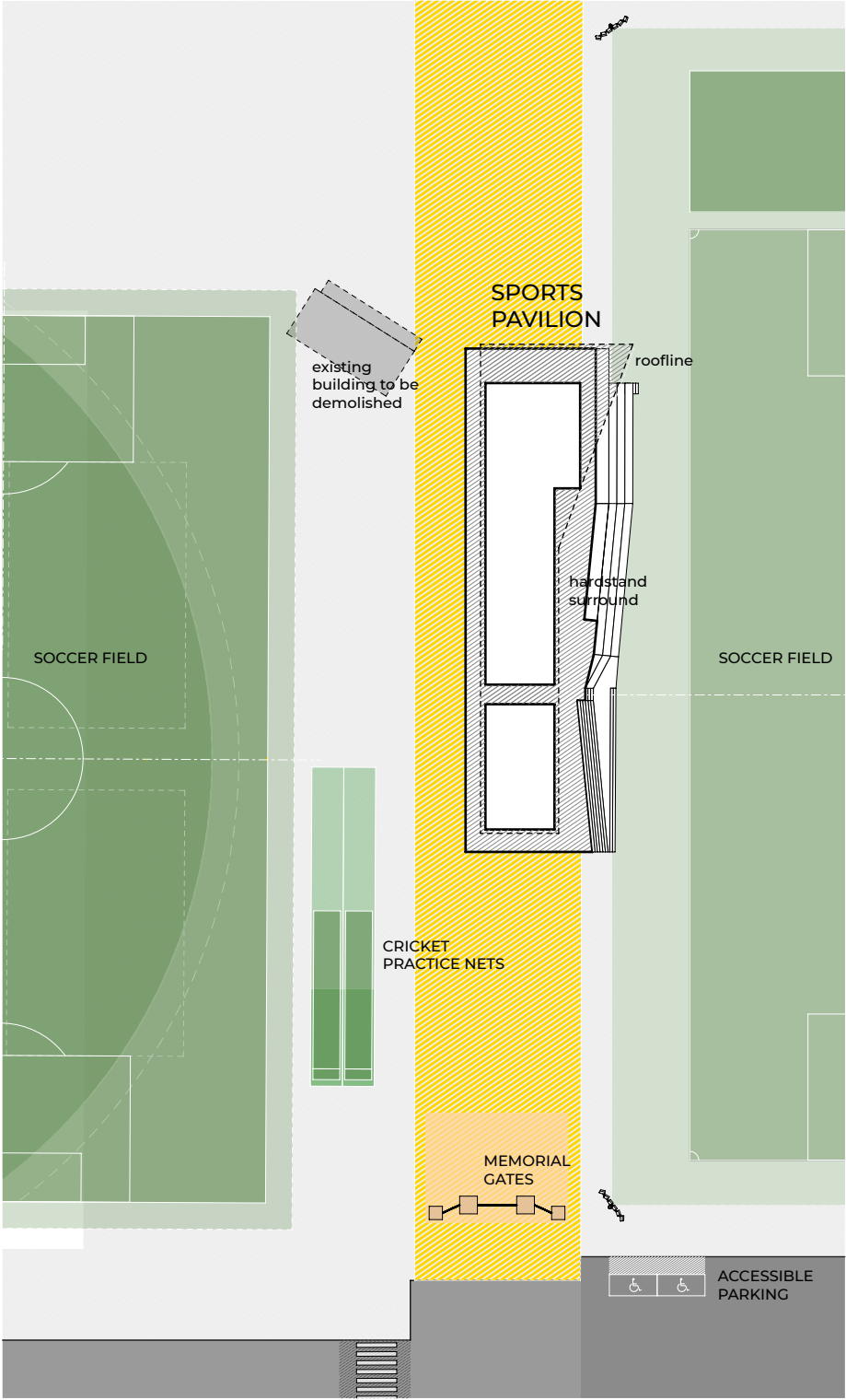

PAVILION - SITE PLAN
Scale 1:400 @ A1 :: 1:800 @ A3



PAVILION - EASTERN VIEW
Scale: Not to scale

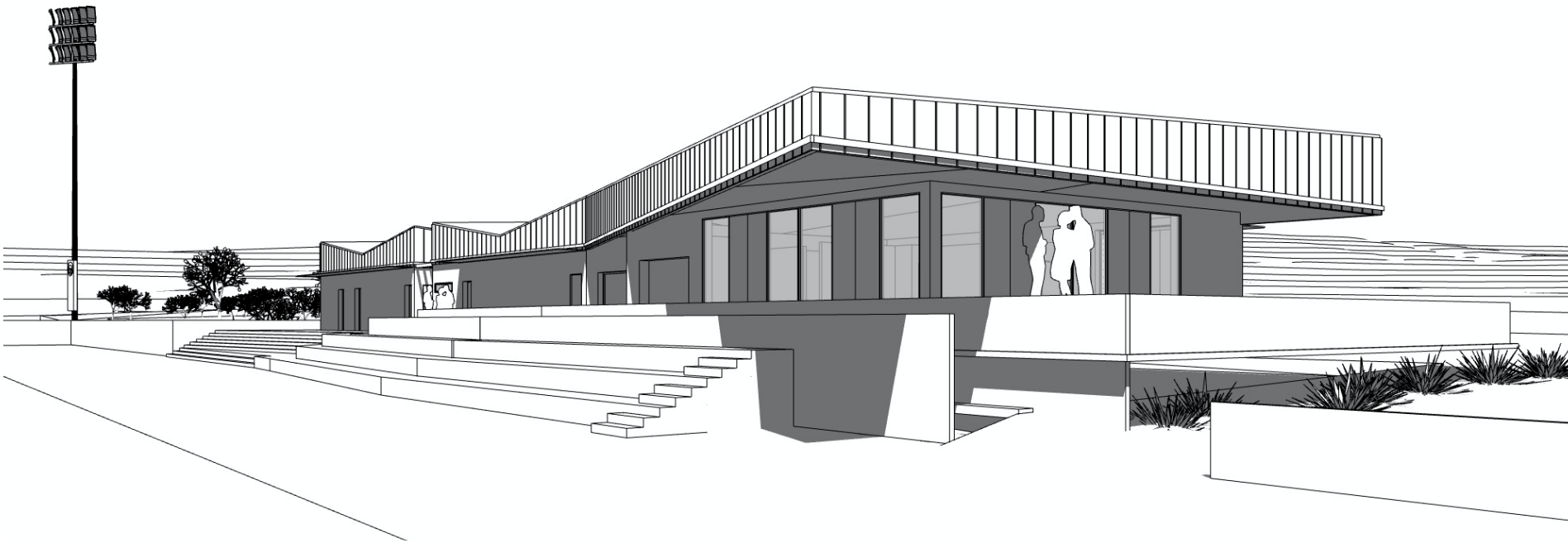

PAVILION - NORTHERN VIEW
Scale: Not to scale