

BASEMENT FLOOR PLAN

SCALE 1 : 250

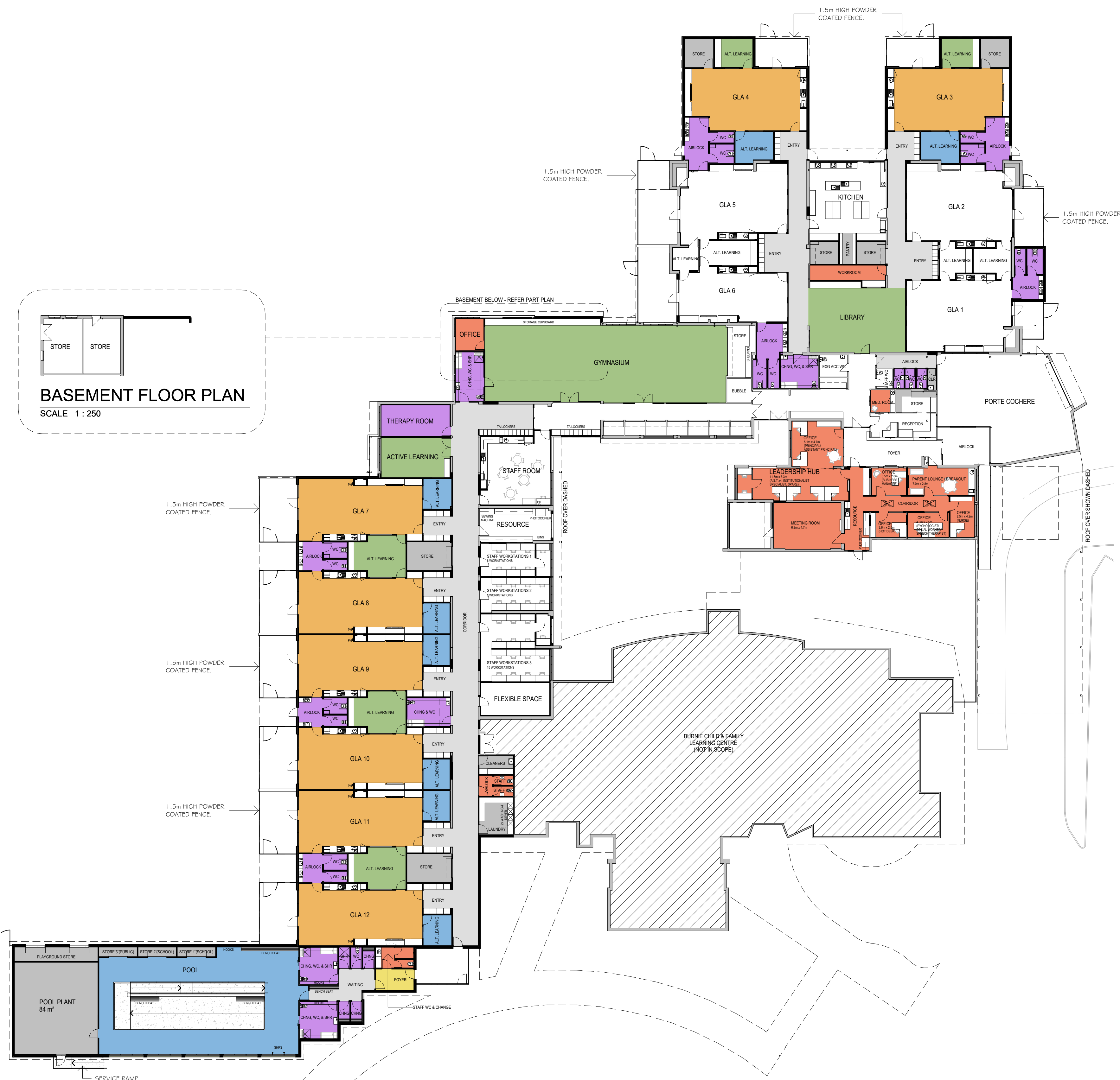
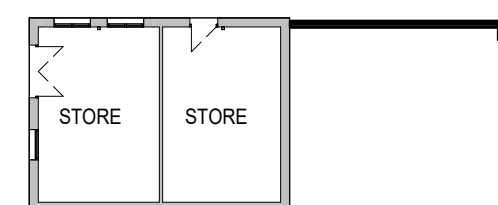

GROUND FLOOR PLAN

SCALE 1 : 250



ISSUE	DATE	ISSUED FOR
005	13-04-26	ISSUED FOR CONSULTANT INFORMATION
006	30-04-26	ISSUED FOR CONSULTANT INFORMATION
007	05-05-26	ISSUED FOR CLIENT INFORMATION
008	15-05-26	ISSUED FOR CLIENT INFORMATION
009	26-05-26	ISSUED FOR CONSULTANT INFORMATION
010	27-05-26	ISSUED FOR CLIENT INFORMATION
011	28-05-26	ISSUED FOR CLIENT INFORMATION
012	10-06-26	ISSUED FOR CLIENT INFORMATION

PROJECT: SCHOOL REDEVELOPMENT
 AT: 36 THORNE STREET, BURNIE
 FOR: DEPARTMENT OF EDUCATION



DRAWING: FLOOR PLANS

DESIGNED: DVG (Tas 640) DRAWN: MDC CHECKED: -

SCALE: 1 : 250 AT A1

PROJECT No. 25.079 DRAWING No. Ap105 REV. 012

DIMENSIONS ARE IN MILLIMETRES. DO NOT SCALE. CHECK AND VERIFY ALL DIMENSIONS ON SITE. REFER DISCREPANCIES TO THE SUPERINTENDENT. ALL WORK SHALL BE CARRIED OUT IN ACCORDANCE WITH BUILDING CODE OF AUSTRALIA, APPLICABLE AUSTRALIAN STANDARDS AND LOCAL AUTHORITY REQUIREMENTS. COPYRIGHTS OF THIS DRAWING AND ALL OF ITS CONTENT REMAIN THE PROPERTY OF 6ty Pty Ltd. THE DRAWINGS AND THEIR CONTENT MAY NOT BE RETAINED, COPIED OR REPRODUCED IN PART OR WHOLLY, WITHOUT THE WRITTEN PERMISSION FROM 6ty Pty Ltd. SOME SPECIFIED CONTENT, BRANDS AND MANUFACTURERS MAY BE COPYRIGHTED PROPERTY OF OTHERS, ACKNOWLEDGEMENT OF THESE COPYRIGHTS ARE HEREBY GIVEN.

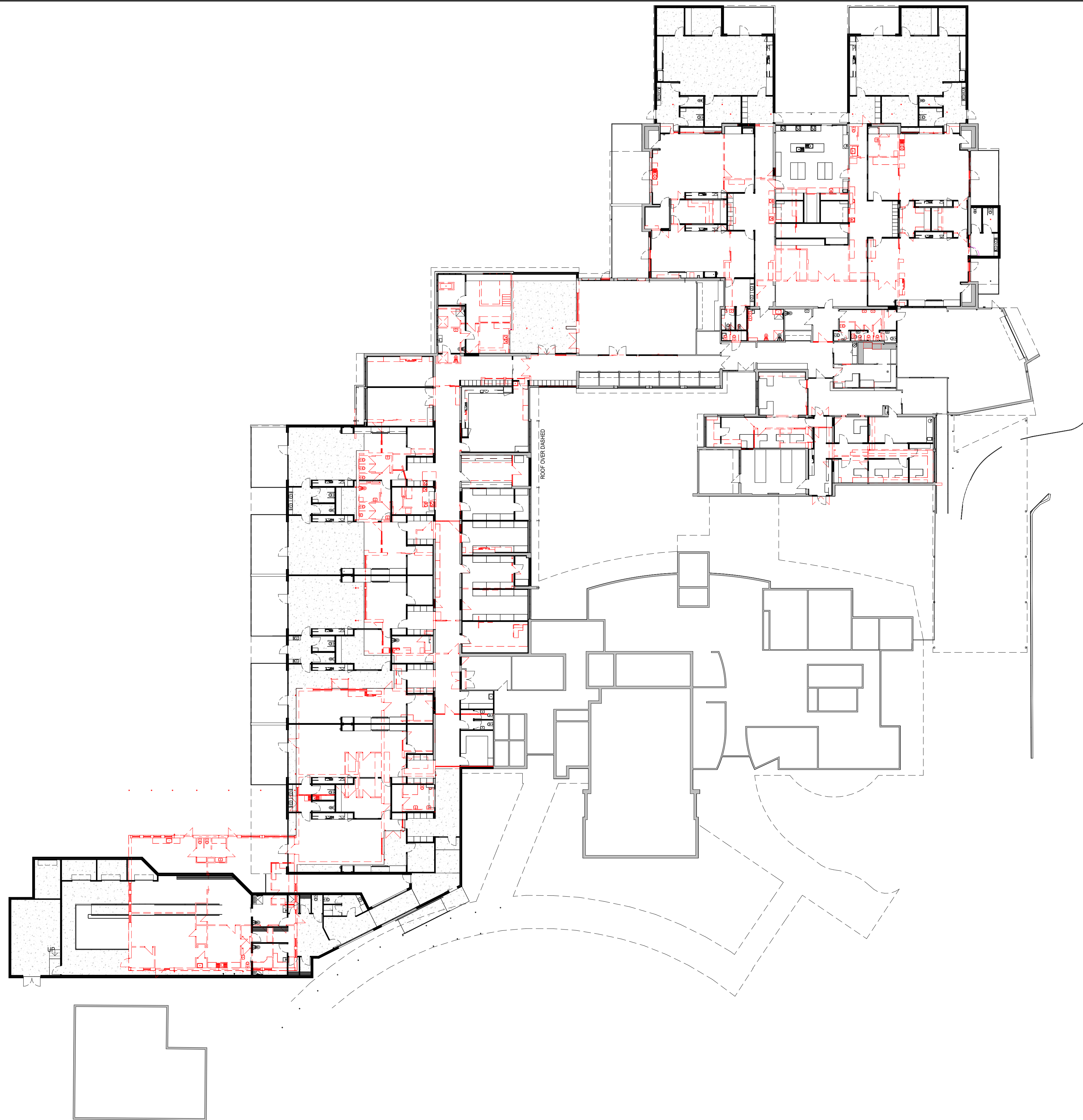

NEW & EXISTING OVERLAY PLAN
SCALE 1 : 250



6ty Pty Ltd
ABN 27 014 609 900
Tamar Suite 103
The Charles
287 Charles Street
Launceston Tasmania
P (03) 6332 3300
Postal Address
PO Box 63
Riverside
Tasmania 7250
W 6ty.com.au
E admin@6ty.com.au

ISSUE	DATE	ISSUED FOR
001	05-06-26	ISSUED FOR CLIENT INFORMATION
002	01-07-26	ISSUED FOR CLIENT INFORMATION

PROJECT: SCHOOL REDEVELOPMENT
AT: 36 THORNE STREET, BURNIE
FOR: DEPARTMENT OF EDUCATION



DRAWING: NEW & EXISTING OVERLAY
DESIGNED: DVG (Tas 640) DRAWN: MDC CHECKED: -
SCALES: 1 : 250 AT A1

DIMENSIONS ARE IN MILLIMETRES. DO NOT SCALE. CHECK AND VERIFY ALL DIMENSIONS ON SITE. REFER DISCREPANCIES TO THE SUPERINTENDENT. ALL WORK SHALL BE CARRIED OUT IN ACCORDANCE WITH BUILDING CODE OF AUSTRALIA, APPLICABLE AUSTRALIAN STANDARDS AND LOCAL AUTHORITY REQUIREMENTS. COPYRIGHTS OF THIS DRAWING AND ALL OF ITS CONTENT REMAIN THE PROPERTY OF 6ty Pty Ltd. THE DRAWINGS AND THEIR CONTENT MAY NOT BE RETAINED, COPIED OR REPRODUCED IN PART OR WHOLLY, WITHOUT THE WRITTEN PERMISSION FROM 6ty Pty Ltd. SOME SPECIFIED CONTENT, BRANDS AND MANUFACTURERS MAY BE COPYRIGHTED PROPERTY OF OTHERS. ACKNOWLEDGEMENT OF THESE COPYRIGHTS ARE HEREBY GIVEN.

PROJECT No. 25.079 DRAWING No. As110 REV. 002